

# BAG O' BONES

1st  $E^b$  Alto Sax

(Neil Hefti)

Am. R. Adams

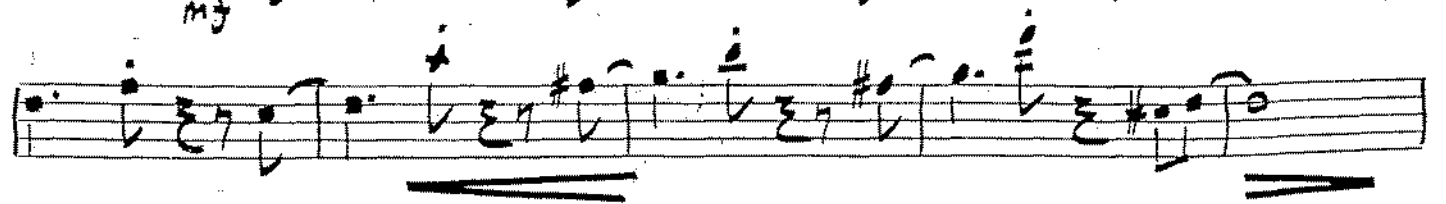
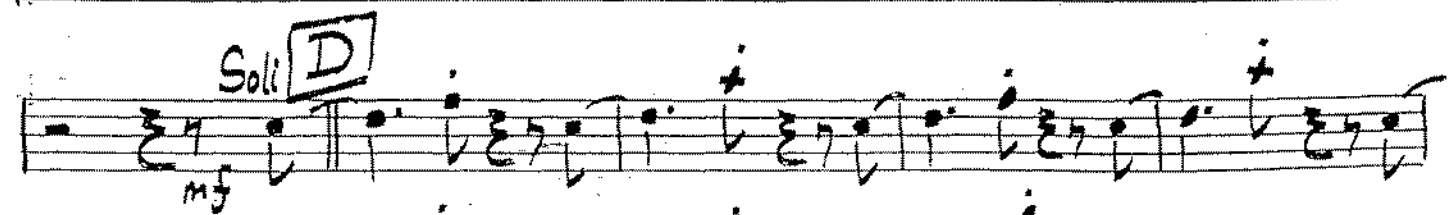
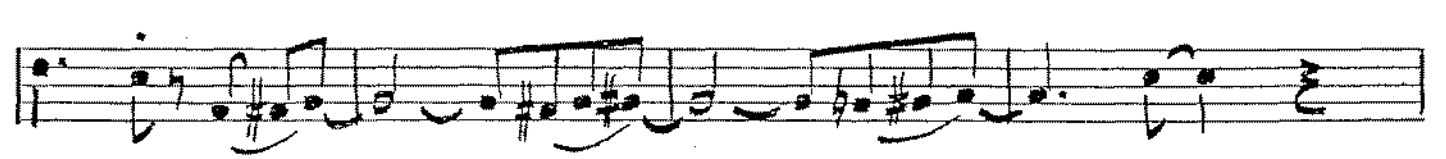
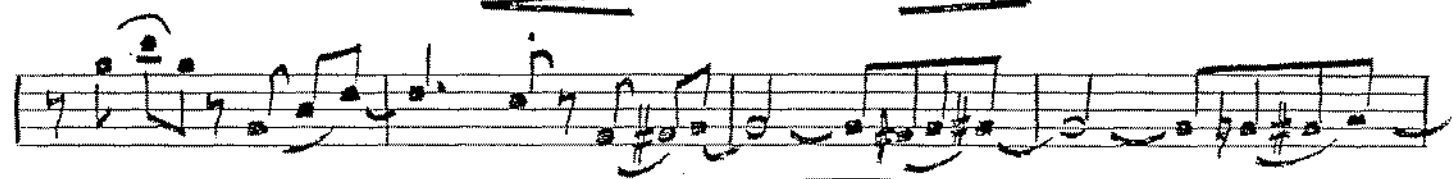
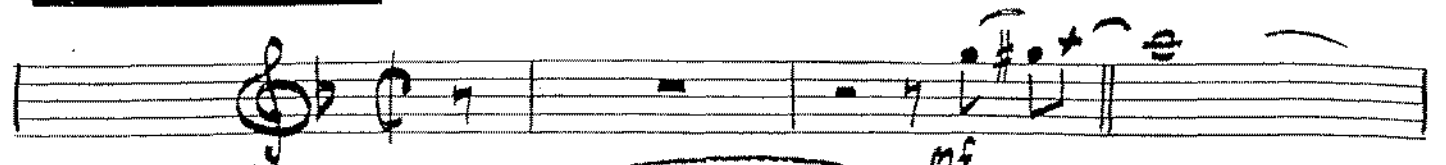

# BAG O' BONES

2nd E♭ Alto Sax

(Neil Hefti)

Art. Hanson

- Staff 11:** Ends with a double bar line.

# BAG O' BONES

1st Bb Tenor Sax

(Neil Hefti)

Art. Pearson

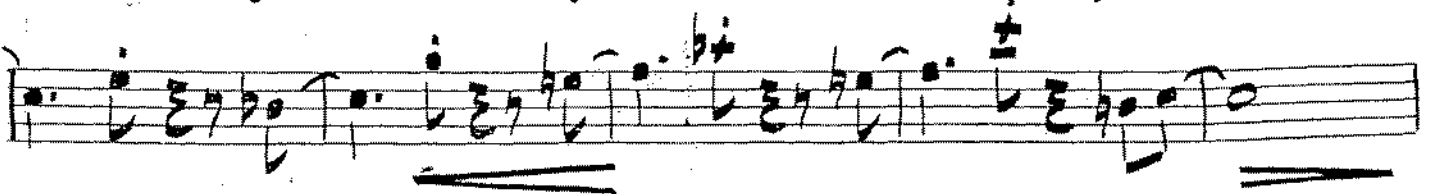
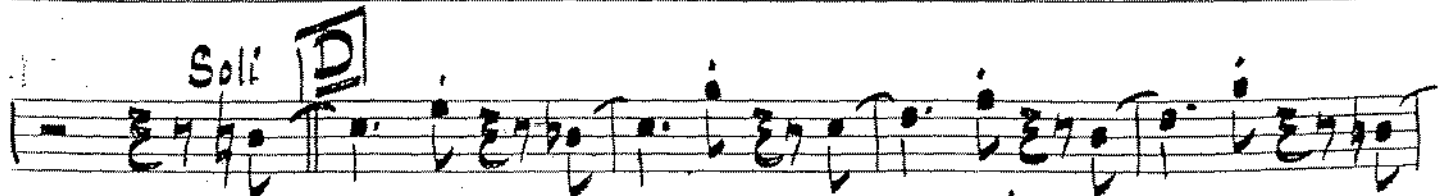
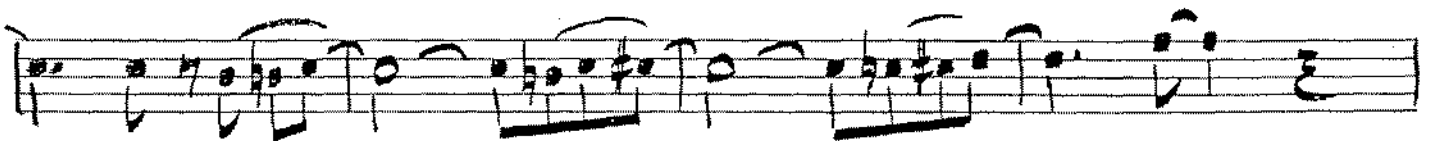
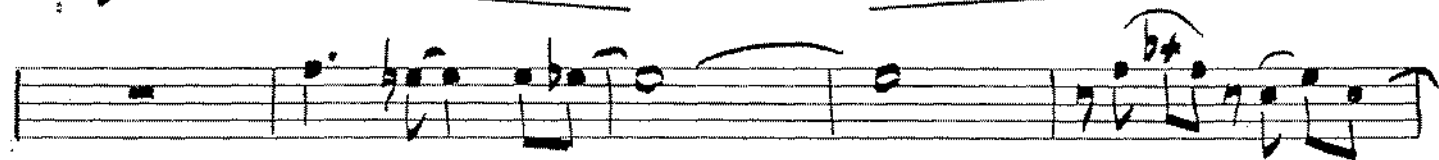
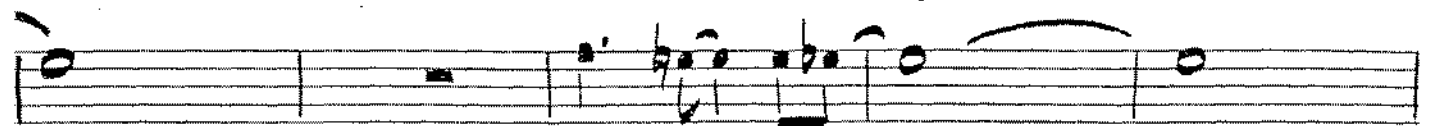
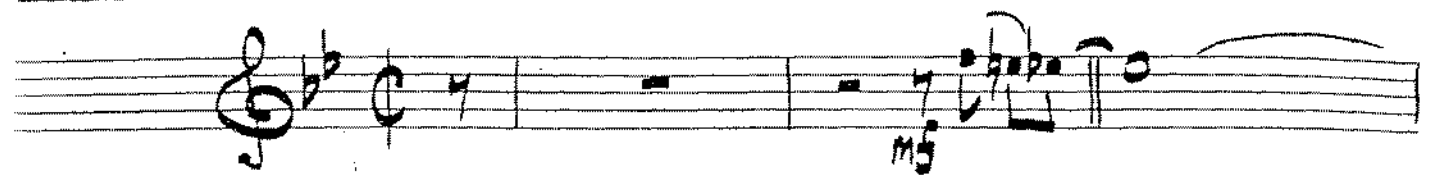

TENOR 1

(pg 2)

# BAG O' BONES

2nd Tenor Sax

(Neil Hestri)

Dr. R. Brown

# BAG O' BONES

Baritone Sax

(Neil Hestri)

Art. *Alison*

**D** Soli

# BAG 'O BONES

372

1st Trombone

(Neil Hefti)

Ch. Wilson

**D** (3rd Trm Solo)

**E** (4th Trm Solo)

Empty musical staves.

Tran 1 (2)

# BAG O' BONES

2nd Trombone

(Neil Hegsti)

*An. Ad Lib*

un'is

Soli

un'is

Soli

Solo (as is or ad lib)

**B**

**C**

**D** (3rd Trm Solo)

**E** (4th Trm Solo)

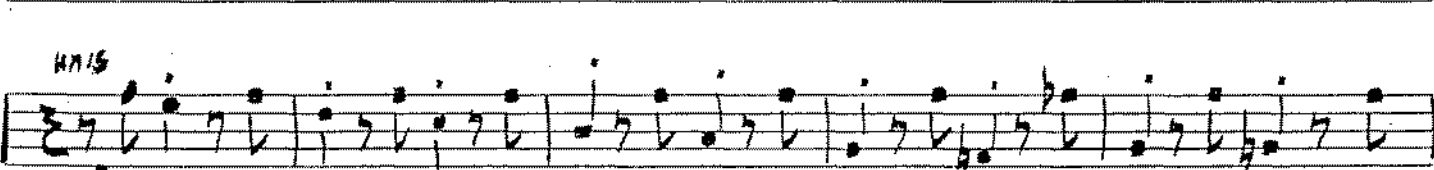
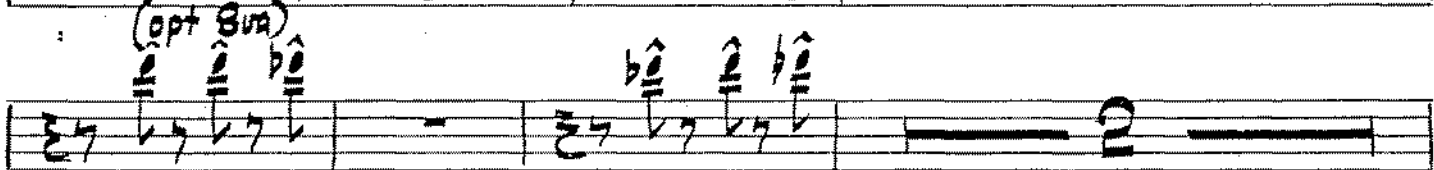
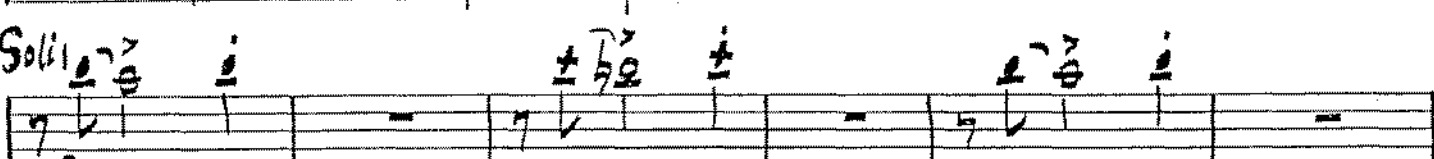
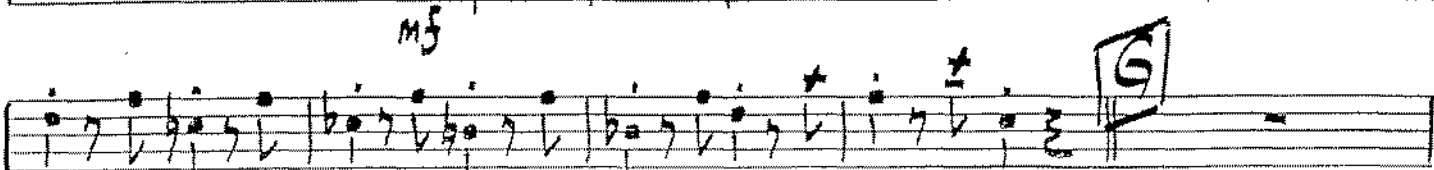
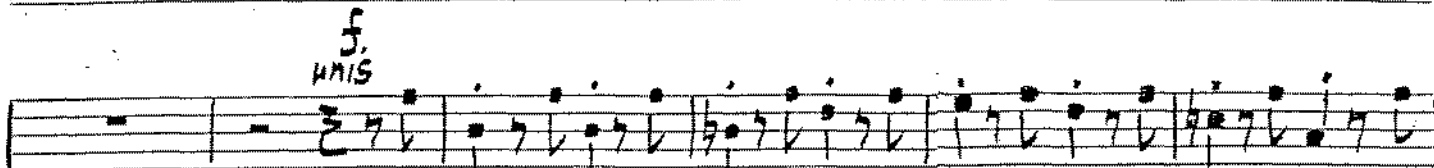
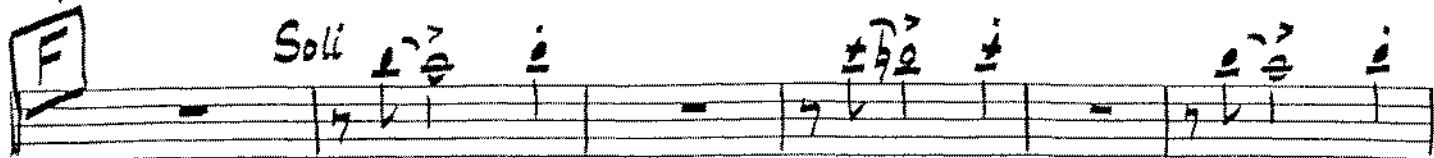

End 2 (2)

# BAG O' BONES

3rd Trombone

(Neil Hill)

Am. Ad Lib

# BAG O' BONES

4th Trombone

(Neil Hegti)

Art. Wilson

unis

HO HO. Soli

unis Soli

B (End Trom Solo)

C (1st Trom Solo) D (3rd Trom Solo)

Solo ad lib

**F**

Soli *f*

unis *mf*

**G**

Soli *f*

unis *f*

unis *mf*

*ff*

Bar 4 (2)

# BAG O' BONES

3rd B♭ Trumpet

(All Horns)

Am. O.P.

# BAG O' BONES

A B Trumpet

(Neil Hill)

Jim Moran

Two empty musical staves at the bottom of the page.

# BAG O' BONES

Piano

A. A. Adam

(Trans)

[A] (Trans)

[B] (Trans Solo)

[C] (Trans Solo)

**D** (Tmm solo + SAXES)

**E** (Tmm solo + SAXES)

**F** Tutti

**G** Tutti

# BAG O' BONES

Guitar

Am. Album

**D**

**E**

**F** *Tutti*

**G**

# BAG O' BONES

Bass

(Neil Hopti)

Art. 2/2/2014

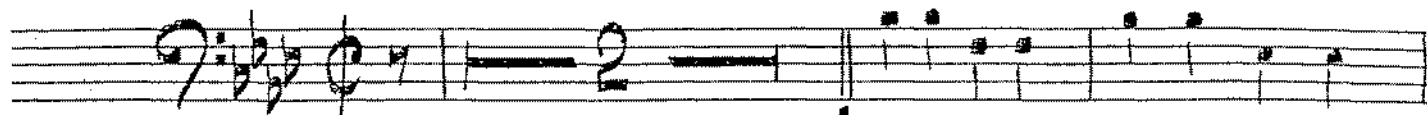

mf

B (From Solo)

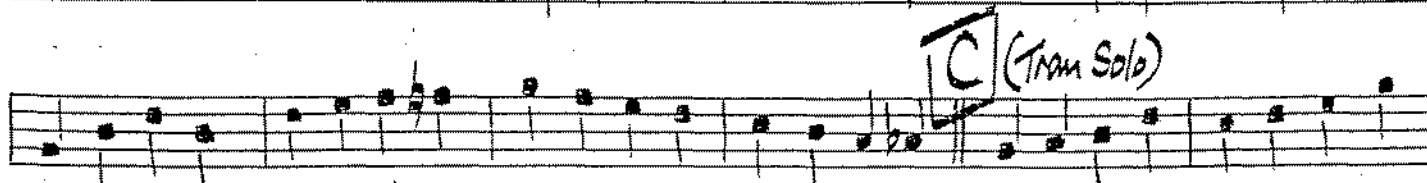
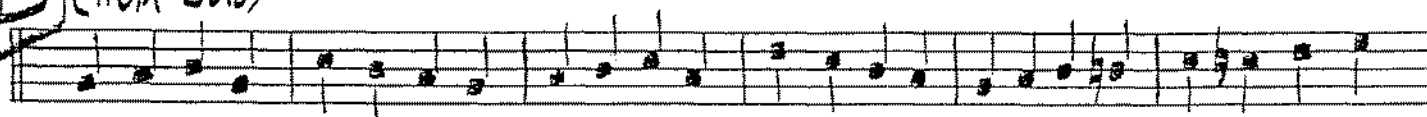

(From Solo)

**D** (Trom Solo)

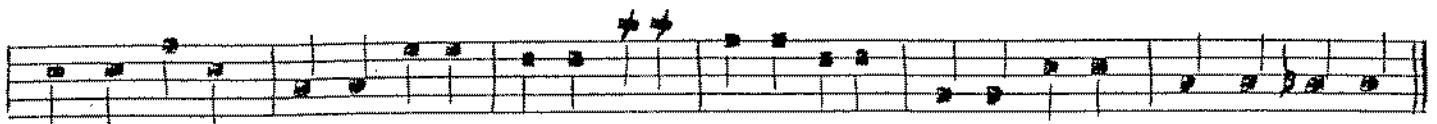
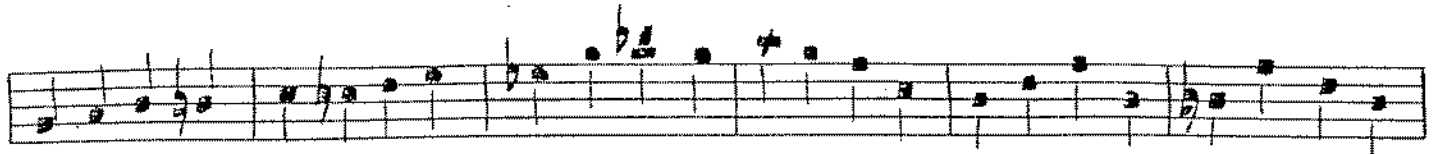

**E** (Trom Solo)

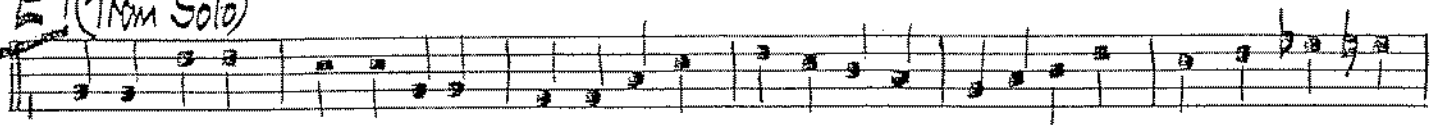

**F** Tutti

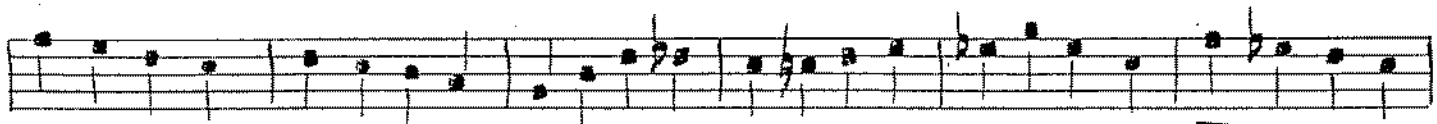

(Troms)

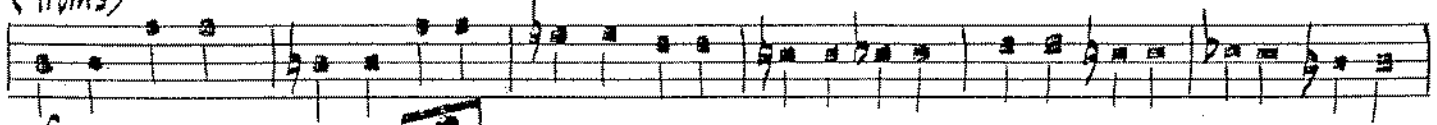

**G** Tutti

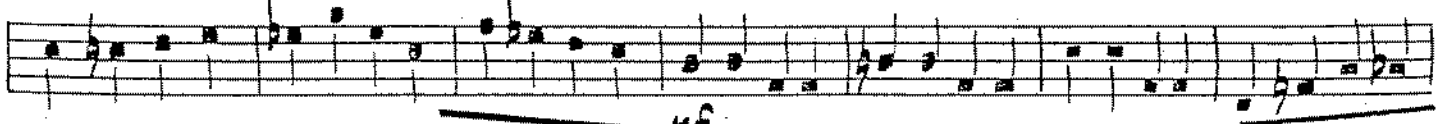

BASS (2)

# BAG O' BONES

DRUMS

(Neil Hefti)

Dr. [Signature]

# BAG O' BONES

372

Conductor

(Neil Hest)

Ch. [Signature]

3 2nd Trombone Solo 16 Bars

1st Trombone Solo 16 Bars

3rd Trombone Solo 16 Bars

Backing

4th. Trombone

Solo 16 Bars

